

Plan

PLAN SHOWING THE PROPOSED CONSTRUCTION OF A RESIDENTIAL BUILDING INT.S.No:28, R.S.No:59/1A/A1, BLOCK No:17, AT OLD DOOR No:1A, NEW DOOR No:17, RAMAPURAM RAMASAMY CHETTY STREET, SAIDAPET, MADRAS-600015. IN CORPORATION DIVISION No:135.

OWNER: V. GRASMEY

NOTE: 1. SCALE: 1:100 (1"=8'0")
2. ALL DIMENSIONS ARE IN METRES UNLESS OTHERWISE STATED.

AREA DETAILS:

AREA OF PLOT	56.67 SQ.M (610 SQ.FT.)
AREA OF PRO. G.F	30.94 SQ.M (333 SQ.FT.)
AREA OF PRO. P.F	30.94 SQ.M (333 SQ.FT.)
AREA OF PRO. HEAD ROOM	9.11 SQ.M (98 SQ.FT.)
PLOT COVERAGE: 55%	F.S.I: 1.25

COLOUR INDEX

PROPOSALS	[Symbol]
ROADS	[Symbol]
PLOT LINE	[Symbol]
DISMANTLING	[Symbol]

SCHEDULE OF JOINERY

D DOOR	1.00 X 2.13 (3'3" X 7'0")
D1 DOOR	.91 X 2.13 (3'0" X 7'0")
D2 DOOR	.76 X 2.13 (2'6" X 7'0")
W WINDOW	1.83 X 1.37 (6'0" X 4'6")
W1 WINDOW	1.52 X 1.37 (5'0" X 4'6")
W2 WINDOW	.91 X 1.37 (3'0" X 4'6")
V VENTILATOR	.91 X .67 (3'0" X 2'0")

SPECIFICATION

FOUNDATION IN CC 1:4:8 MIX;
MASONRY WITH STOCK BRICKS IN CM 1:6 MIX; FOR FOUNDATION, BASEMENT & SUPERSTRUCTURE;
RCC LINTEL & SUNSHADE ETC. IN CC 1:2:4 MIX;
RCC ROOF SLAB IN CC 1:2:4 MIX; 11cm (4 1/2") THK; AND TOP WEATHER PROOFED AS PER M.D.S.S;
PLASTERING IN CM 1:4 MIX; 12mm (1/2") THICK;
COLOUR WASHING TWO COATS OVER WHITE WASHING;
PAINTING TWO COATS OVER PRIMER.
VARNISHING TWO COATS.

A/1779/127/195

Planning Permit No. _____

APPROVED

SUBJECT TO THE CONDITIONS IN THIS OFFICE LETTER.

No. A/1779/127/195 - 5-75

FOR MEMBER SECRETARY
MADRAS METROPOLITAN
DEVELOPMENT AUTHORITY

AC SHEET ROOF WITH
WOODEN FURLING

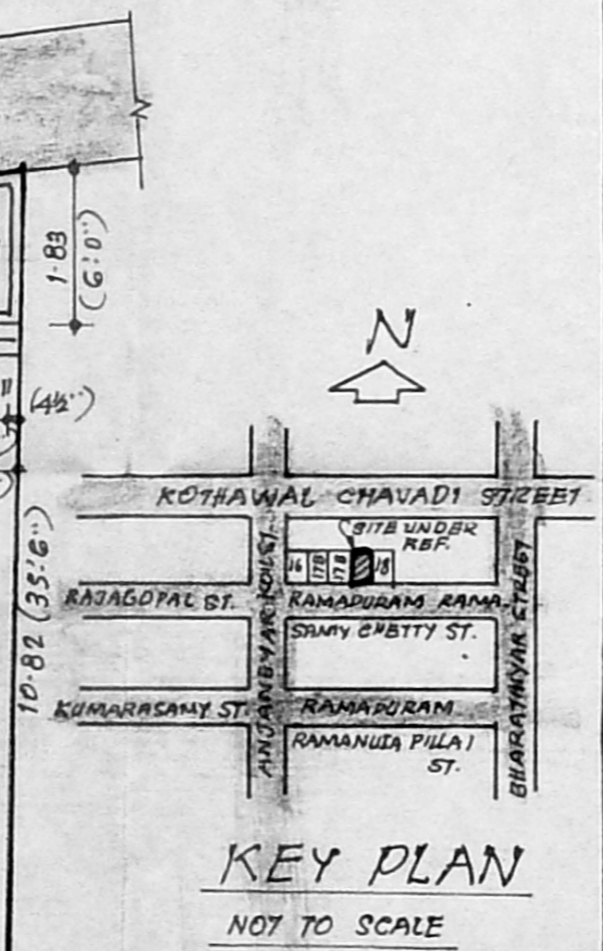
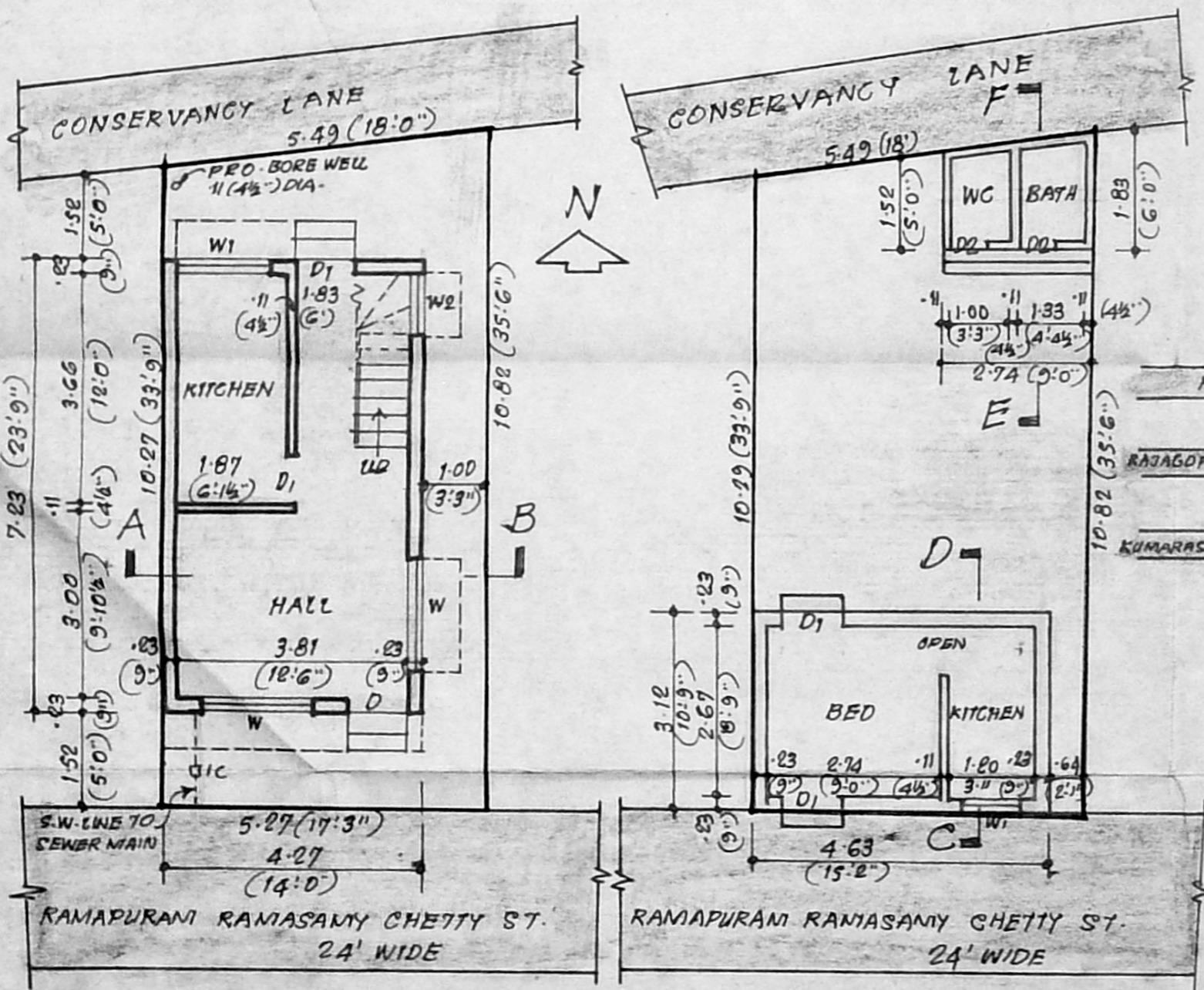
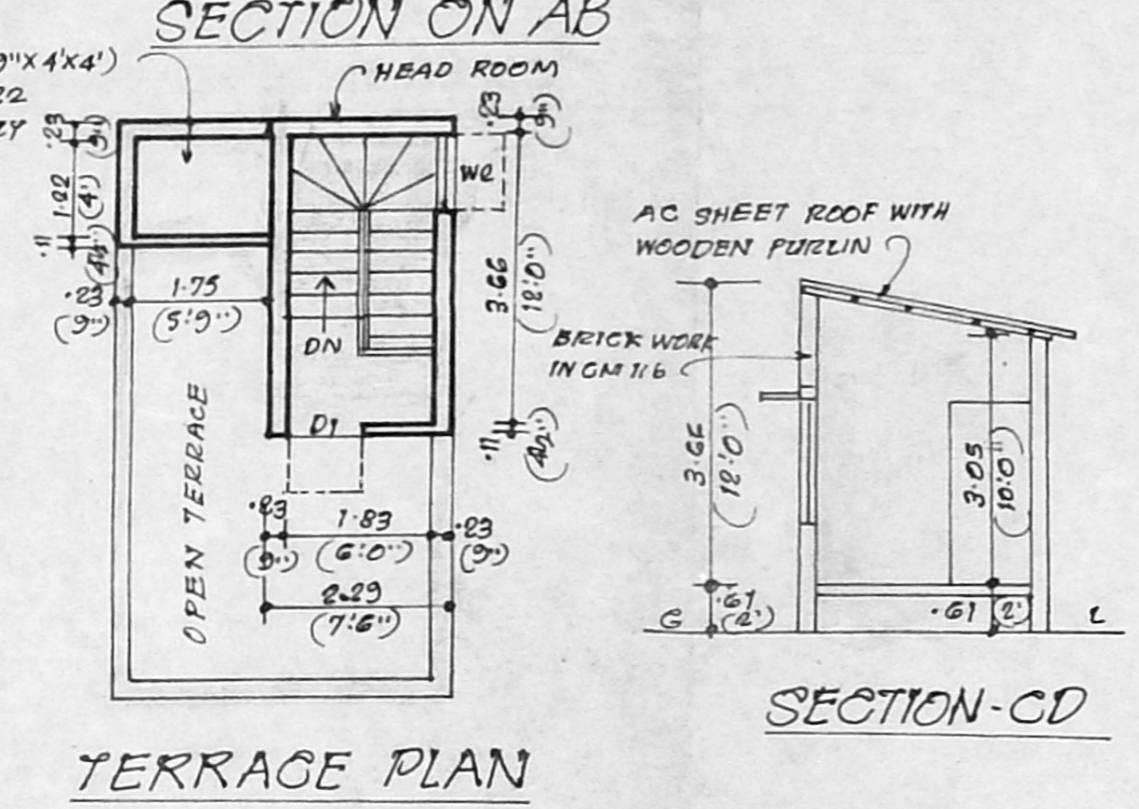
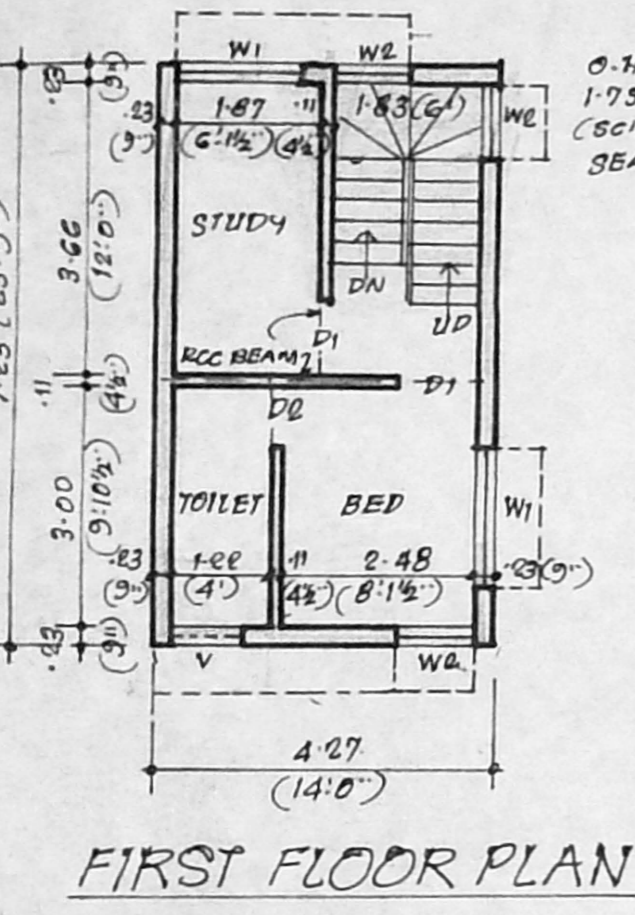
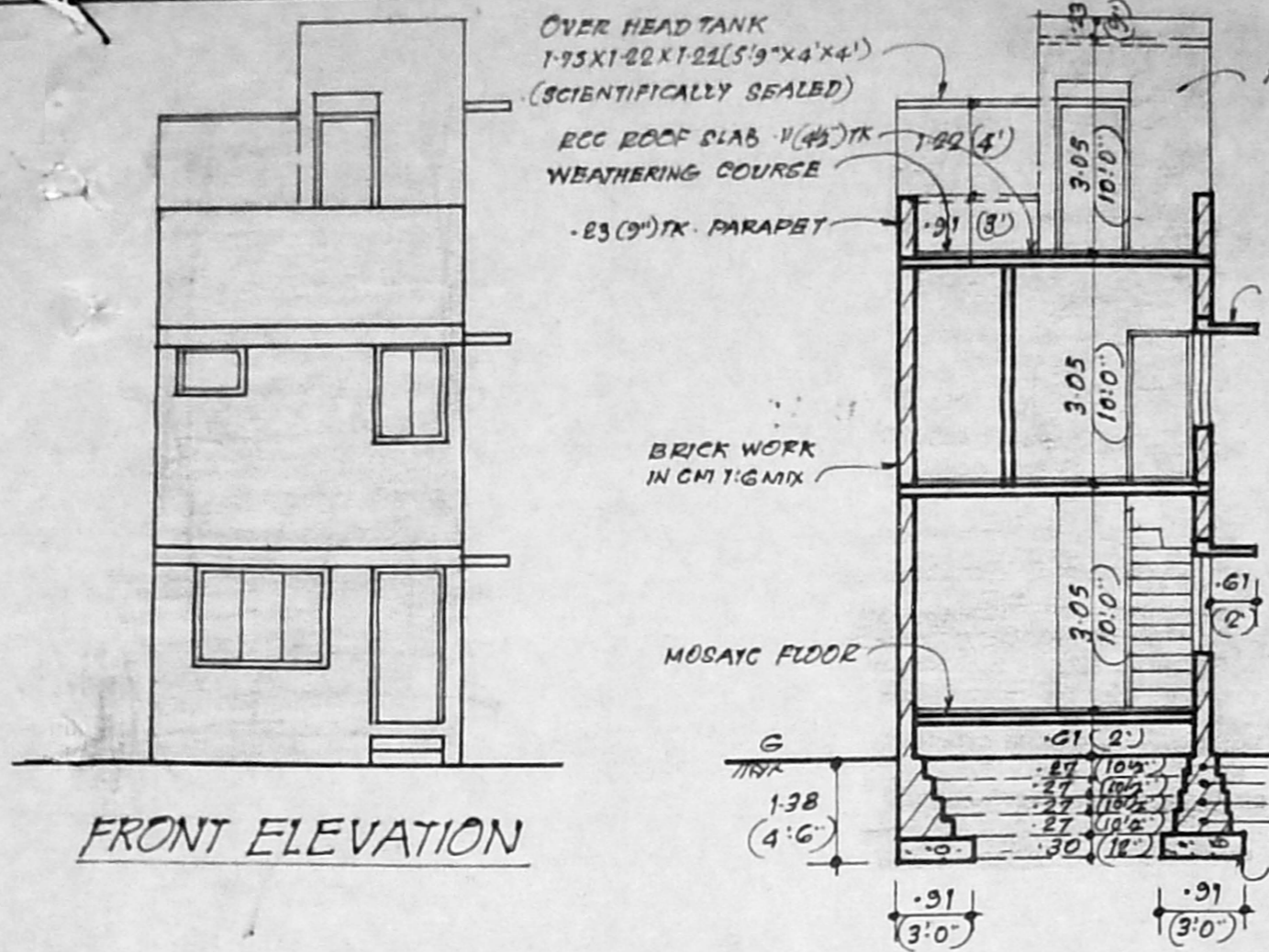

[Signature]

P. Nagaraj, D.C.E.,
Class - II Licensed Surveyor No. 523
CORPORATION OF MADRAS,
No. 2, MUNUSAMY STREET,
SUBRAMANIYA SALAI,
WEST SAIDAPET, MADRAS-600015.

V. Grace Mary
OWNER

LICENSED SURVEYOR